

The logo features the word "CIMSA" in a bold, red, sans-serif font with a white outline. It is centered within a light gray, horizontally-oriented oval shape that has a subtle grid pattern of thin white lines.

**CIMSA**

**CONSTRUCTORA INDUSTRIAL METÁLICA**

# Constructora Industrial Metálica S.A. de C.V.

We are a company located in Guadalajara, Mexico, with more than 3 decades of experience in fabrication and erection of steel

structure and platework. CIMSA has two fabrication plants which together add 15,000 m<sup>2</sup> (162,000 ft<sup>2</sup>) of covered area, as well as a third shop exclusively for painting.

In CIMSA we have participated in several projects of great importance in different areas,

just as power generation, infrastructure and mining, in Mexico, USA and Canada.

## Products And Services

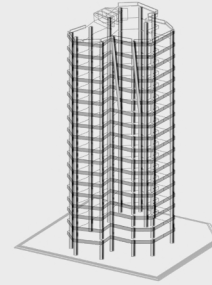

**Steel  
Structure**



**API Storage  
Tanks**

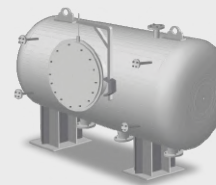

**ASME Pressure  
Tanks**

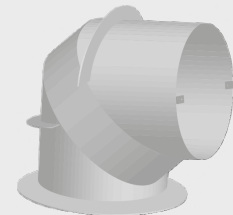

**Platework /  
Ducting**



# Quality

We have the following Certifications

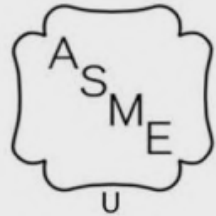

**BU, IBR, FCE, P3**

## Processes

Our Fabrication and Erection Processes are  
Based on

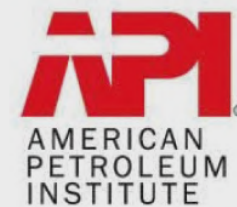

# Facilities

**17,000 m2 (183,000 ft2) of covered area in  
17ac of total surface 12ac of Painting area.**



**FEATURE  
PROJECTS**





# PRESSURE PIPE HYDROELECTRIC LA YESCA

**Client:** COHYSA / I.C.A / C.F.E.

**Location:** La yesca, Nayarit

**Duration:** 01/2009 - 09/2010.

**Scope:** Supply, Manufacturing,  
Development of Mobilization Systems  
and Assembly of Virolas, Assembly and Coating.

**1500 TONS.**





# PUERTO VALLARTA CONVENTION CENTER

**Client:** BREYSA / SEDEUR

**Location:** Puerto Vallarta, Mexico

**Duration:** 08/2006 – 03/2009

**Scope:** Drawings, supply, fabrication and erection of structure and sail structures.

**2000 TONS.**

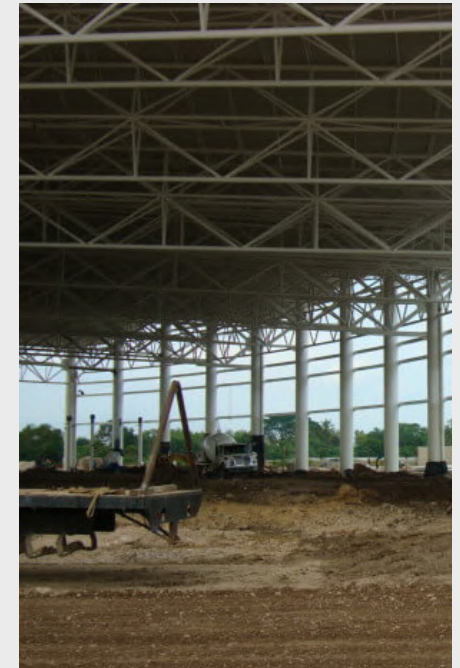



# MEXICO CITY'S NEW INTERNATIONAL AIRPORT

**Client:** CTVM (ICA, CARSO, LA PENINSULAR, GIA, ACCIONA, PRODEMEX and FCC).

**Location:** Mexico City.

**Duration:** 2017-2018.

**Scope:** Fabrication, coating, and erection of steel structure for Airport's Terminal Building.

**14,000 TONS.**

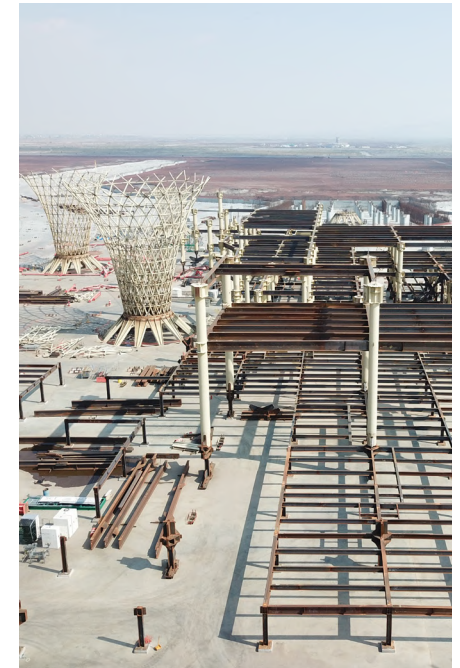



# SAN JUAN AND TUNA MANZA BRIDGES

**Client:** ICA

**Location:** San Juan Del Rio, Querétaro.

**Duration:** 2014 - 2016.

**Scope:** Supply, fabrication and site assembly of bridge segments: San Juan **(600 mts)**, Tuna Manza **(300mts)**.

**3500 TONS.**

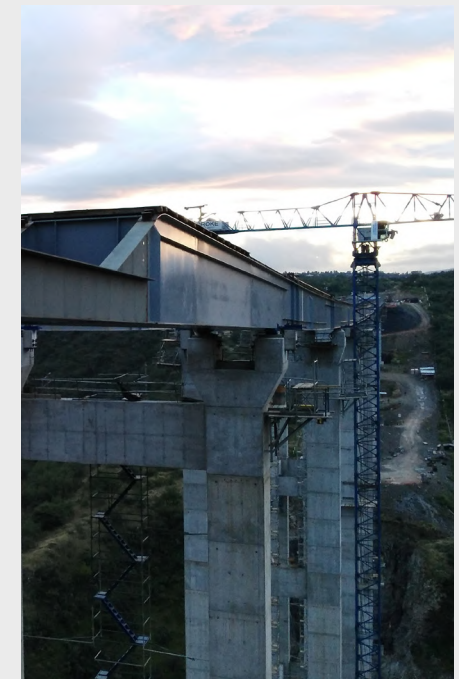
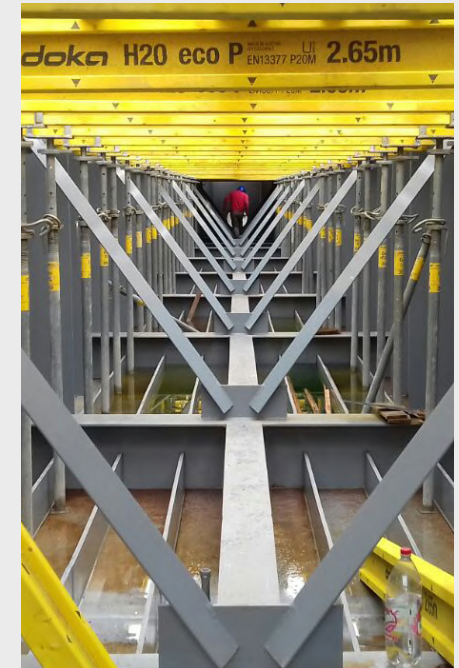



# BUZZI CEMENT PLANT

## PREHEATER TOWER

### EQUIPMENT

**Client:** Thyssenkrup Industrial Solutions (USA)

**Location:** Sweetwater, Texas, USA

**Duration:** Jul 2016 - Mar 2016

**Scope:** Supply, fabrication and erection of plate work: cyclones, ducts, chutes and housings.

**700 TONS.**





# BUZZI CEMENT PLANT

## PREHEATER TOWER STEEL STRUCTURE

**Client:** Thyssenkrup Industrial Solutions (USA)

**Location:** Sweetwater, Texas, USA

**Duration:** Jul 2016 - Mar 2016

**Scope:** Supply, fabrication and erection of steel structure.

**1,500 TON**

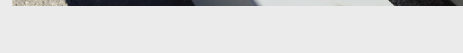
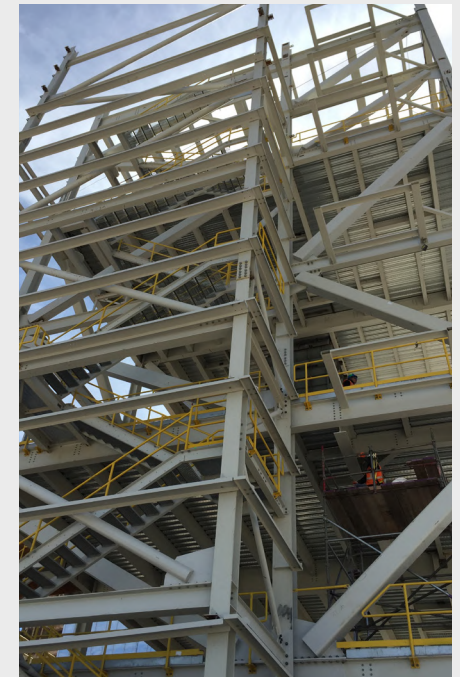



# SAN SEBASTIAN BRIDGE

**Client:** COCONAL

**Location:** San Sebastián del Oeste, Jalisco

**Duration:** 07/2005 - 05/2006

**Scope:** Supply, fabrication and erection of steel storing structure. Design and fabrication of mechanical equipment needed for erection (Towers and positioning cart)

**700 TONS.**





# ETHANOL PLANT (350,000 LTS / DAY)

**Client:** Kaliroy / Destilmex

**Location:** Navolato, Sinaloa

**Duration:** 07/2007 - 02/2008

**Scope:** Supply, fabrication, erection and painting of structure, tanks. **1000 Tons**

Piping Installation **8000mts.**

**Installation of mechanical equipment, pumps and electric system.**





# HARBOR YARD AMPHITHEATER

**Client:** DUNN LIGHTWEIGHT LLC

**Location:** Bridgeport, CT, USA

**Duration:** Jul 2020 – Jan 2021

**Scope:** Supply, fabrication and coating of steel structure.

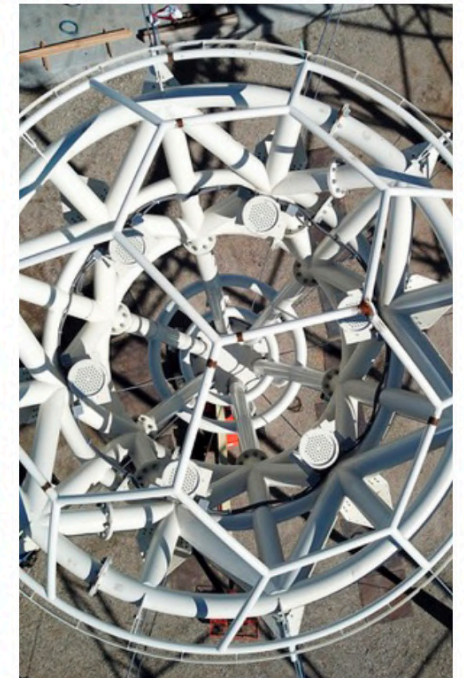
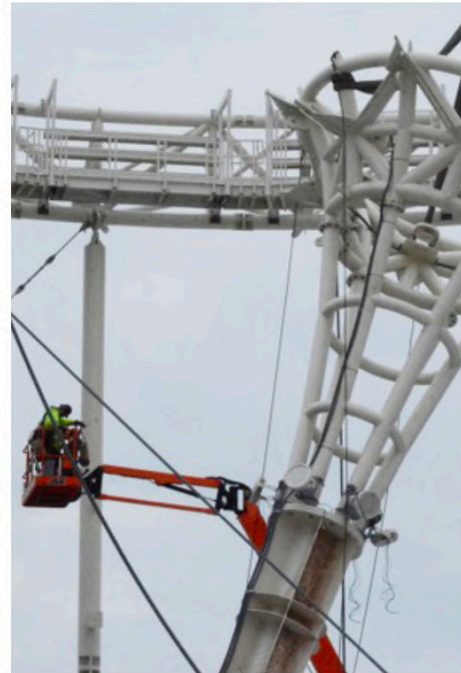



# CHUVISCAR AND SACRAMENTO BRIDGES

**Client:** COCONAL

**Location:** Chihuahua, Chihuahua

**Duration:** 04 / 2013- 03/2014

**Scope:** Supply, fabrication, coating and erection.  
**2100 TONS.**

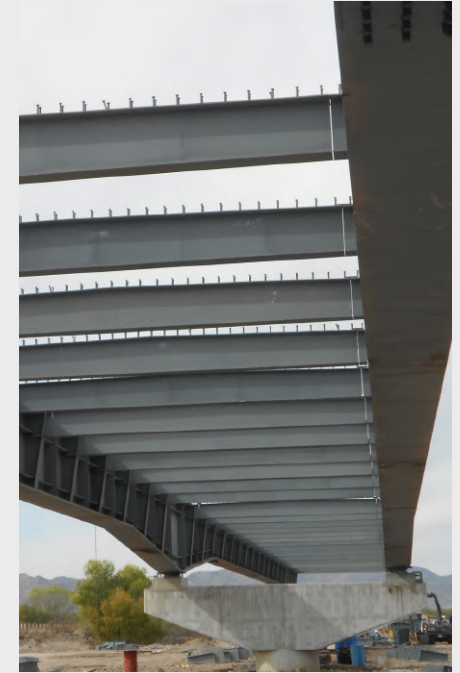



# EMPALME II POWER PLANT DUCTING

**Client:** DUNOR (DURO FELGUERA and ELEC NOR)

**Location:** Empalme, Sonora.

**Duration:** 2016-2017.

**Scope:** Supply, fabrication, coating and installation of rubber isolated steel ducts





# CAPELA MINE PROCESS BUILDINGS

**Client:** Grupo Peñoles

**Location:** Guerrero, Mexico

**Duration:** 2018-2019.

**Scope:** Fabrication, coating, erection and steel sheeting of structure for process buildings.

**3000 TONS.**

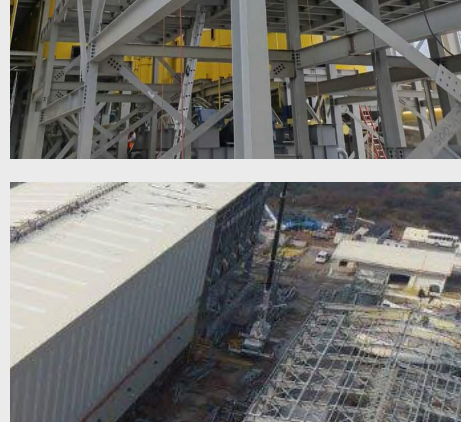
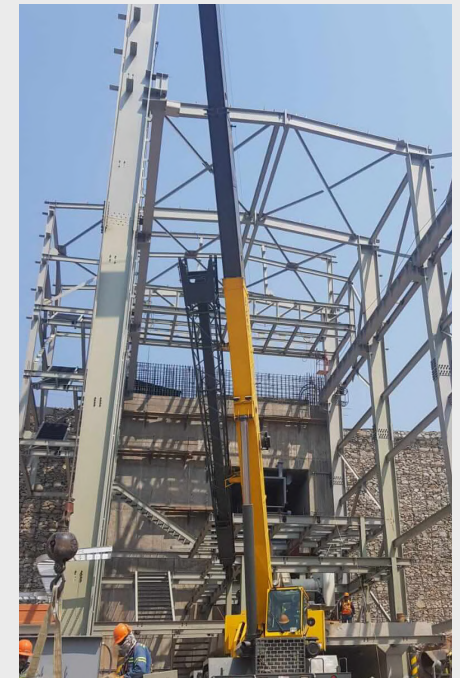
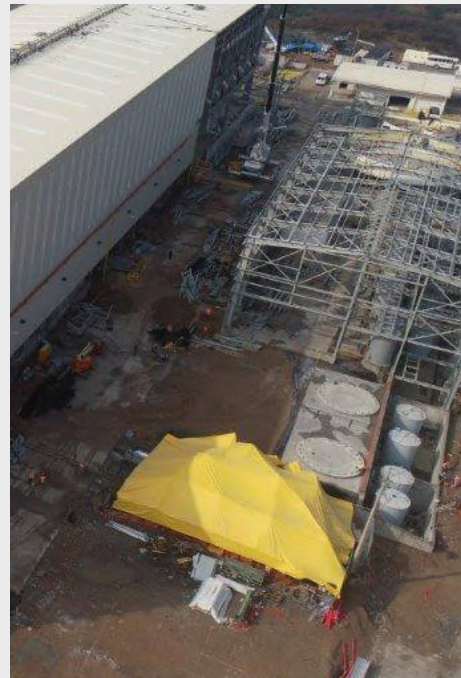
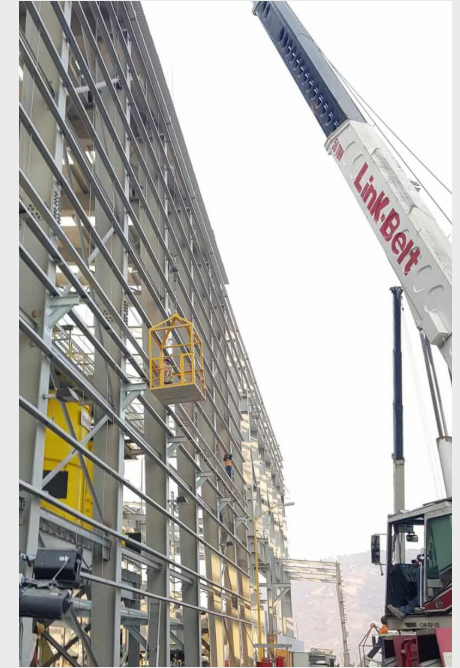



# DELTA COLUMN PROCESS BUILDINGS

**Client:** LA PENINSULAR

**Location:** Toluca, State Of Mexico.

**Duration:** 2017 - 2018.

**Scope:** Fabrication, coating and assembly of Delta Steel Column.





# CRYOPHARMA LABS CORPORATE BUILDING

**Client:** Cryopharma Labs

**Duration:** 05 / 2014- 09/2014

**Scope:** Supply, fabrication, erection of structure.  
Sidings and roof installation.





# EL SAUCITO MINE PROCESS TANKS

**Client:** PEÑOLES

**Location:** Fresnillo, Zacatecas, México

**Duration:** 2017- 2018

**Scope:** Supply, fabrication, coating and erection of diverse mining process tanks.

**1200Tons**





# PORT STORAGE TANKS (35Mts Diam)

**Location:** Coatzacoalcos, Veracruz, México.  
**Scope:** Design, fabrication, erection and  
coating  
of 35 mts diameter storage tanks

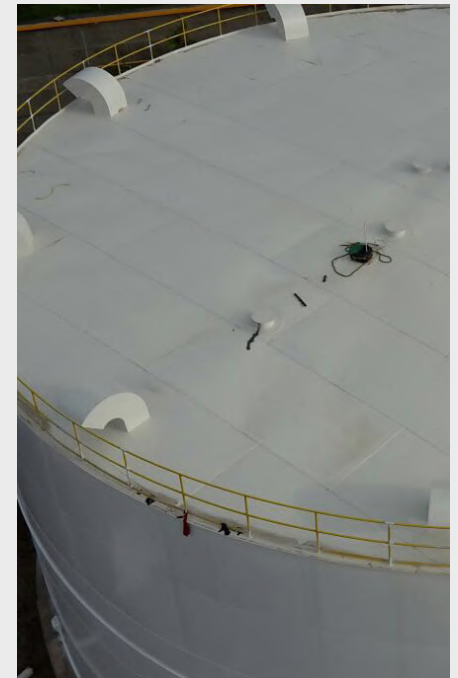
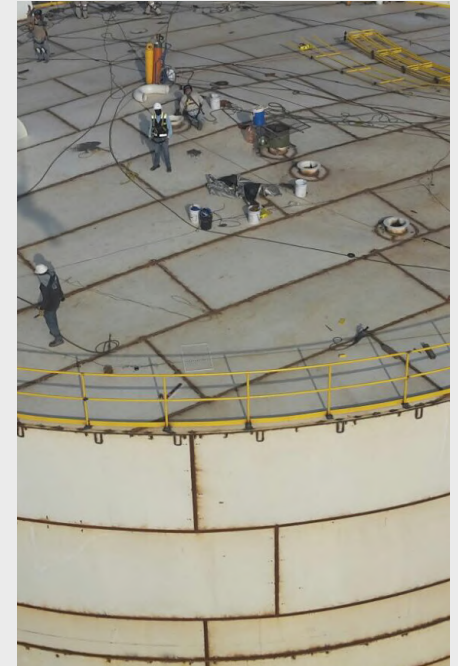



# SAN LORENZO 167 POWER PLANT

## AIR CONDENSER

**Client:** GEA POWER COOLING INC. /  
DRAGADOS / CFE

**Location:** San Lorenzo, Puebla.

**Duration:** 02 / 2008 - 02 / 2009

**Scope:** Fabrication, erection and coating of:  
Main Duct, Risers, Steam Heaters, condensate tank  
and drain pot.

Electromechanical erection and testing of  
equipment.

**360 TONS.**





# LAFARGE CEMENT PLANT

**Client:** POLYSIUS

**Location:** Joppa, Illinois, U.S.A.

**Duration:** 10/2012 – 03/2013

**Scope:** Fabrication and coating of: Gas Inlet-Outlet Ducts, Transitions, Ducts, Hoppers and Steel structure.





# INTERNATIONAL RAILROAD BRIDGE MATAMOROS-BROWNSVILLE

**Client:** COCONAL.

**Location:** Matamoros-Brownsville, Mexico-US  
border.

**Scope:** Fabrication and erection.

**1100 TONS.**

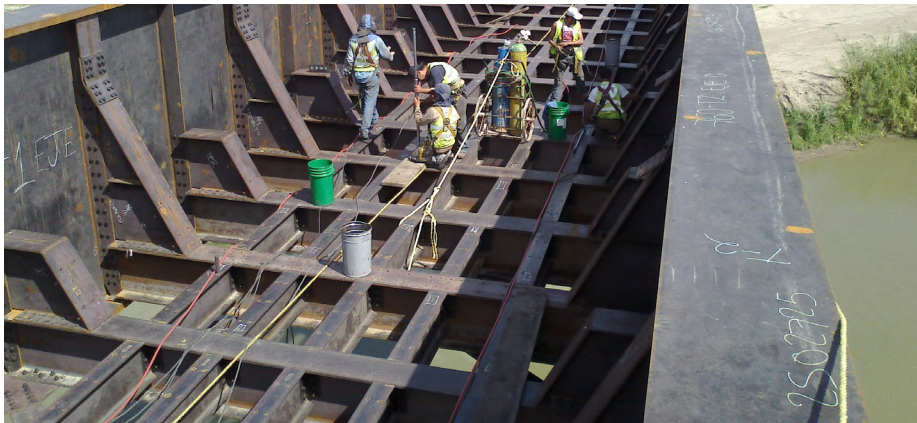



# NORTE III POWER PLANT

**Client:** HAMON / ESINDUS

**Location:** Ciudad Juarez, Mexico.

**Duration:** 2017-2018

**Scope:** Supply, fabrication and coating of 2 air condensers.

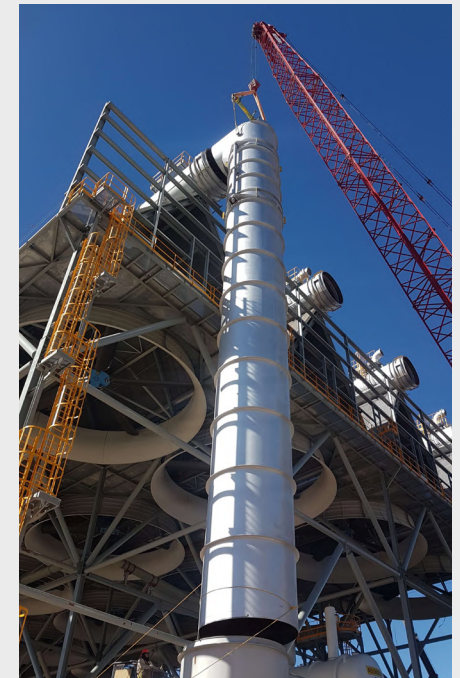
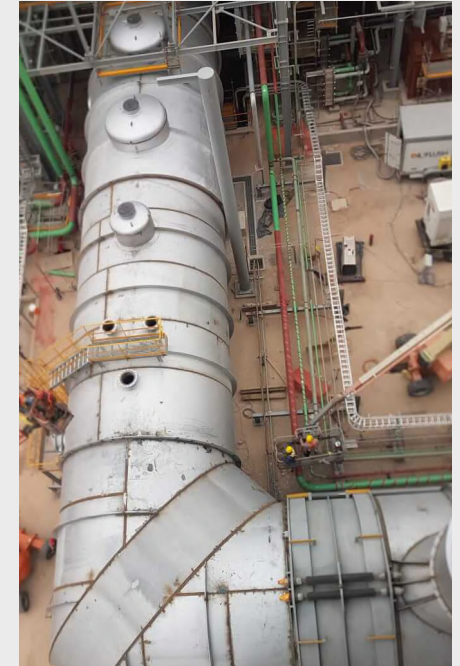



# LA HERRADURA MINE

**Client:** PEÑOLES

**Location:** El Sahuaro, Sonora, Mexico.

**Duration:** 2017-2018

**Scope:** Fabrication, erection and coating of process tanks.





# MEXICO-TOLUCA TRAIN STATIONS

**Client:** LA PENINSULAR

**Location:** Toluca, Estado De México.

**Duration:** 2016-2017

**Scope:** Fabrication, coating and erection of steel structure for Tecnologico and Lerma Train Stations

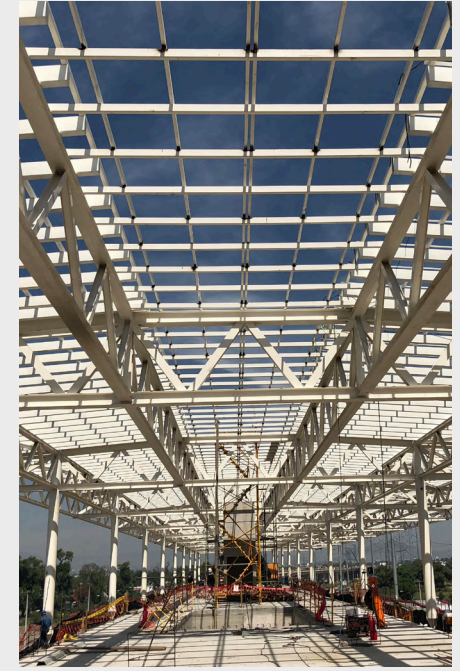
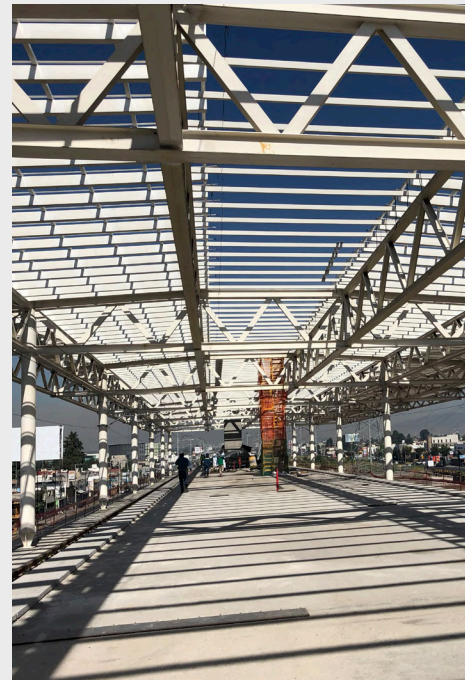



# LA YESCA HYDROELECTRIC PLANT POWER HOUSE

**Client:** COHYSA / I.C.A / CFE

**Location:** La Yesca, Nayarit, Mexico

**Duration:** 05/2009 – 03/2010.

**Scope:** Fabrication, coating and erection of columns and runway beams.

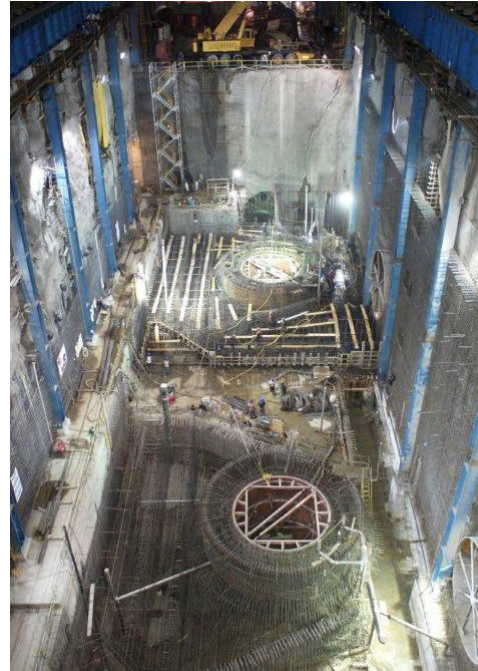



# LA YESCA HYDROELECTRIC PLANT MATERIAL HANDLING SYSTEMS

**Client:** COHYSA / I.C.A / CFE

**Location:** La Yesca, Nayarit, Mexico

**Duration:** 01/2009 – 03/2009.

**Scope:** Fabrication, coating and erection of:  
Hoppers **500 and 200 tons.**  
Transfer Towers Conveyors

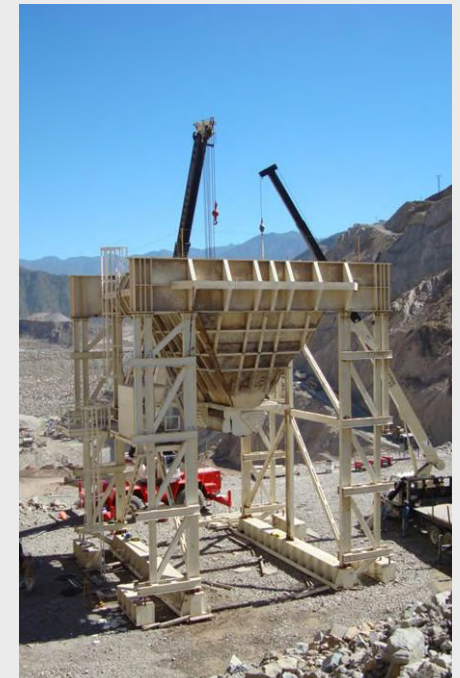



# EL ENCINO POWER PLANT

## AIR CONDENSER

**Client:** GEA POWER COOLING SYSTEMS / CFE

**Location:** El Encino, Chihuahua, Mexico.

**Duration:** 12/2001 – 02/2002

**Scope:** Fabrication, erection and coating of:

Main Duct, Risers, Steam Heaters, condensate tank and drain pot.

Electromechanical erection and testing of equipment.





# MATUTE REMUS CABLE BRIDGE

**Client:** Secretary of urban development (SEDEUR)

**Location:** Guadalajara, Mexico.

**Scope:** Installation of cables and shock absorbers





# PETACALCO POWER PLANT CONVEYORS

**Client:** Duro Felguera.

**Location:** Lázaro Cárdenas, Mexico.

**Duration:** 2018-2019.

**Scope:** Fabrication and coating of:  
Steel structure for conveyors and transfer towers  
Plate work for Skirtboards, chutes, tension systems and  
Hooding

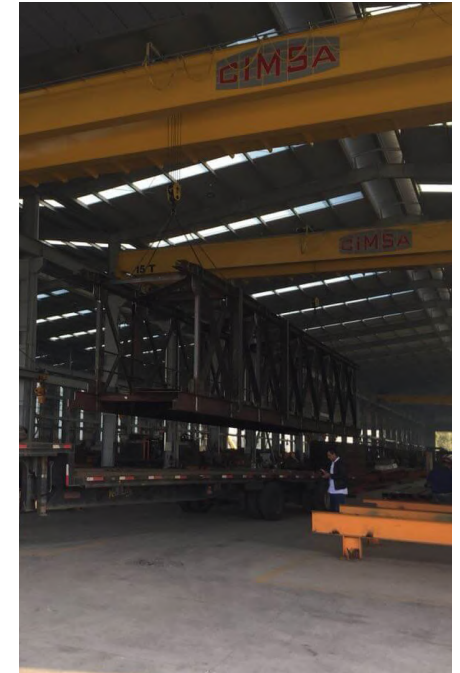



# PRESSURE PIPES FOR TRIGOMIL AND TACOTAN DAMS

**Client:** Iberdrola.

**Location:** Trigomil and Tacotán Dams, Jalisco, México

**Scope:** Fabrication, erection and coating of ducts for pressure pipes





# NORTH BATTLEFORD POWER PLANT AIR CONDENSER

**Client:** GEA POWER COOLING SYSTEMS.

**Location:** SASKATCHEWAN, CANADA

**Duration:** 01/2011 – 05/2011

**Scope:** Fabrication and coating of: Main Duct, Risers, Steam Heaters, Condensate tank for air condenser





# PANAMERICAN VELODROME

## COLUMNS REMOVAL

**Client:** Secretary of urban development (SEDEUR)

**Location:** Guadalajara, Mexico.

**Scope:** Reinforcement of existing steel structure for a posterior inner columns removal.

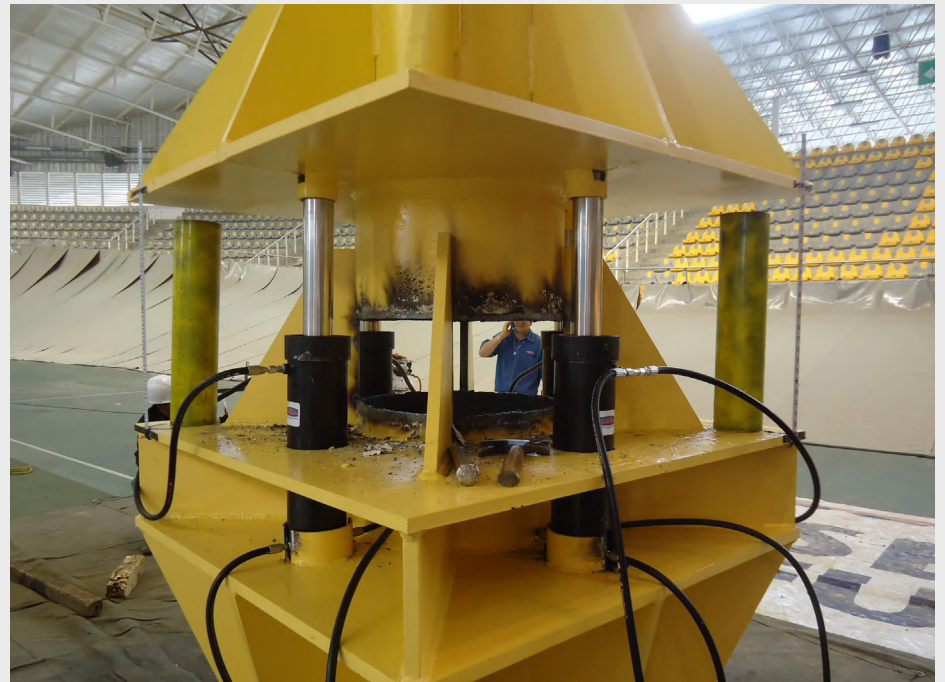
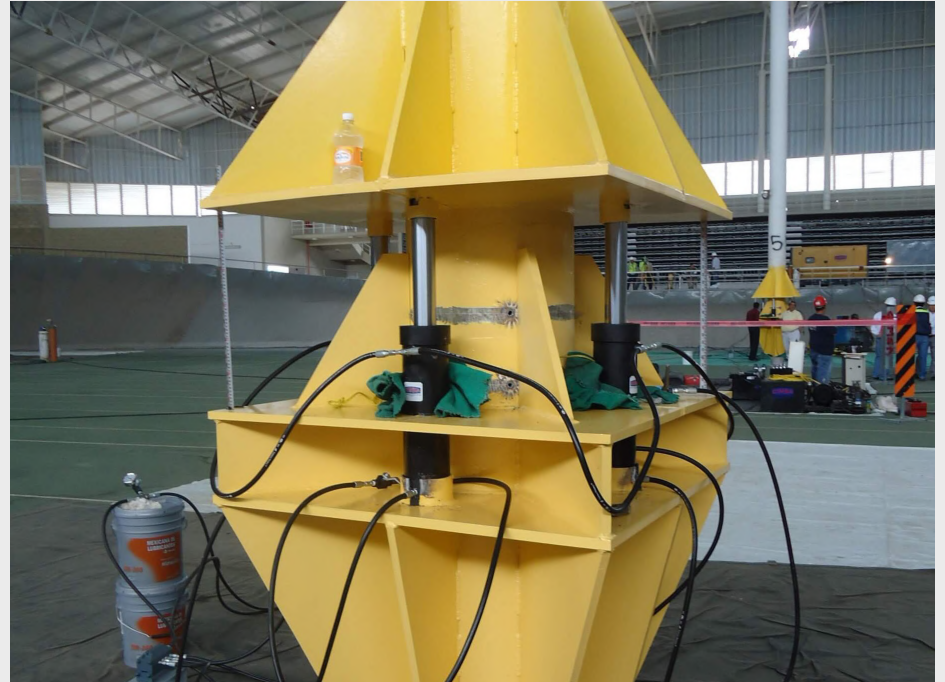



# TIF SLAUGHTERHOUSE

**Client:** Frigoríficos de Occidente

**Location:** Acatlan, Jalisco, Mexico

**Duration:** 2007-2008

**Scope:** Supply, fabrication, erection of structure. Sidings and roof installation.





# ZAPOTLANEJO RETURN BRIDGE

**Client:** Secretary of urban development (SEDEUR).

**Location:** Zapotlanejo, Jalisco.

**Scope:** Fabrication, erection and coating of bridge structure.





# ARCOLORMITAL CO<sub>2</sub> PRESSURE TANKS

**Client:** Mittal Steel

**Location:** Lázaro Cárdenas, Mexico

**Duration:** 06/2008 – 10/2008

**Scope:** Fabrication, erection, coating and testing

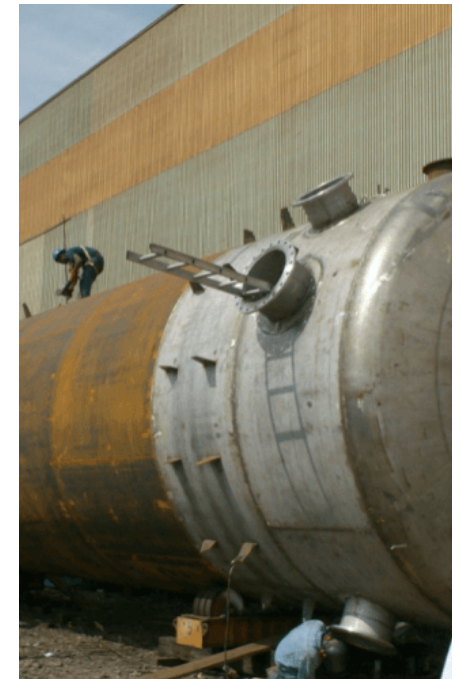



# EL SAUCITO MINE PROCESS BUILDINGS STEEL STRUCTURE

**Client:** PEÑOLES

**Location:** Fresnillo, Mexico.

**Duration:** 2017-2018

**Scope:** Supply, fabrication, coating and erection of thickener tank.

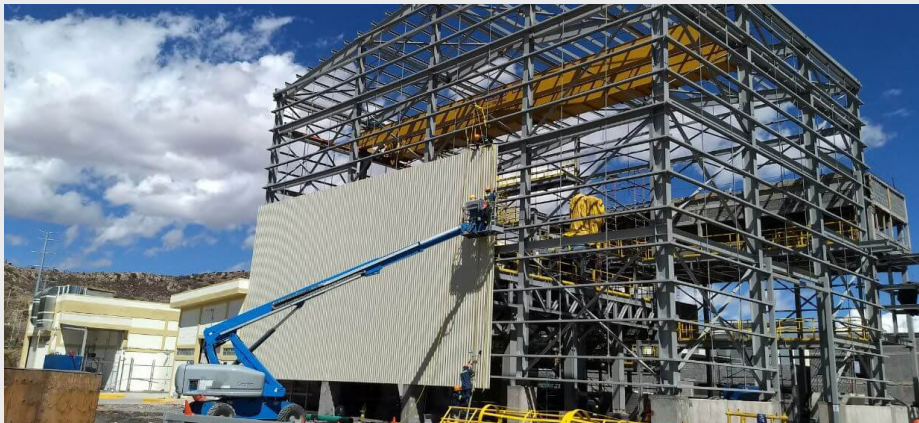



# THICKENER TANK EL SAUCITO MINE

**Client:** PEÑOLES

**Location:** Fresnillo, Mexico.

**Duration:** 2017-2018

**Scope:** Supply, fabrication, coating and erection of steel structure





# NORTE II POWER PLANT

## AIR CONDENSER

**Client:** GEA ENERGIETECHNIK GmbH / C.F.E.

**Duration:** 11/2011 – 06/2012

**Location:** El Encino, Chihuahua, Mexico.

**Scope:** Fabrication, erection and coating of:  
Main Duct, Risers, Steam Heaters, condensate tank  
and drain pot.





# ALBERTA-PACIFIC FOREST POWER PLANT AIR CONDENSER

**Client:** GEA POWER COOLING SYSTEMS.

**Location:** ALBERTA, CANADA

**Duration:** 12/2010 – 04/ 2011

**Scope:** Fabrication, erection and coating of:  
Main Duct, Risers, Steam Heaters, condensate tank  
and drain pot.





# ARCELORMITTAL DUST COLLECTOR

**Client:** ArcelorMittal

**Location:** Lázaro Cárdenas, Michoacán, Mexico.

**Duration:** 06/2011- 05/2012

**Scope:** Fabrication and erection of:  
Ducts, Piping, and Steel structure.

**600 Tons**





# EL HIGO

## SUGAR MILL

**Client:** ZUCARMEX

**Location:** El Higo, Veracruz, Mexico.

**Duration:** 05/2010- 11/2010

**Scope:** Reconfiguration of an existing sugar mill by removal and replacement of steel structure and ducts.

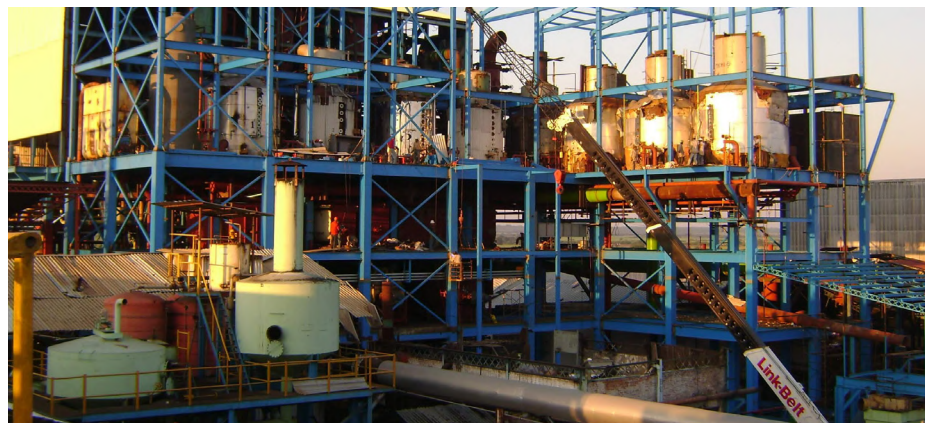
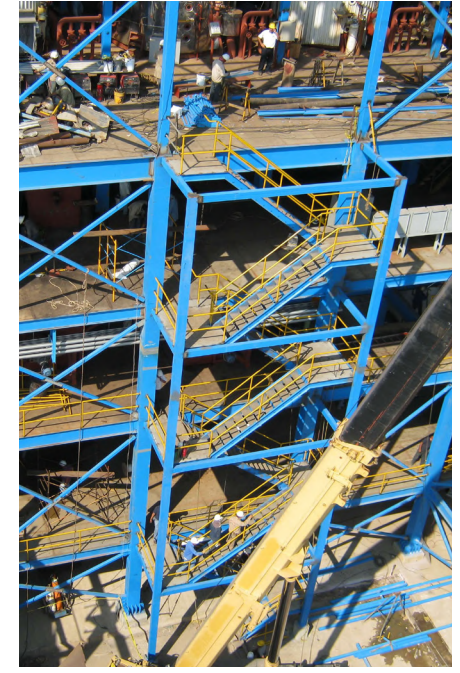



# EMPALME II POWER PLANT STORAGE TANKS

**Client:** DUNOR (DURO FELGUERA and ELECNOR)

**Location:** Empalme, Mexico.

**Duration:** 2016-2017

**Scope:** Supply, fabrication, coating and erection of storage tanks.





# ARCELORMITTAL STEEL BRICK MACHINE

**Client:** ArcelorMittal.

**Location:** Lázaro Cárdenas, Michoacán, Mexico

**Scope:** Fabrication and erection of steel structure and piping.  
Electromechanical installation and commissioning of the whole equipment.

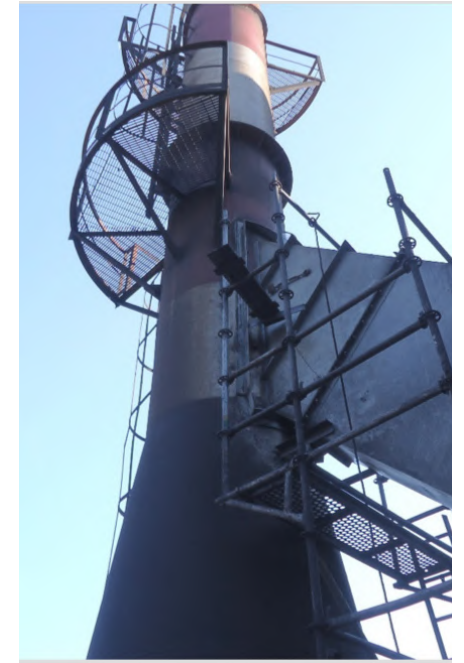



# TIERRA MOJADA POWER PLANT STORAGE TANKS

**Client:** Técnicas Reunidas

**Location:** Zapotlanejo, Jalisco, México

**Duration:** 2019

**Scope:** Supply, fabrication, coating and erection of storage tanks.





# GUERRERO NEGRO II POWER PLANT AND C.C.I GUERRERO NEGRO III POWER PLANT

**Ciente:** ISOLUX / CFE and EQUIPOS MECÁNICOS / IGSA / C.F.E.

**Lugar:** Guerrero Negro, Baja California, Mexico

**Duration:** Apr 2003 – Jan 2004 / 10/2010 – 09/2011

**Alcance:** Design, supply, fabrication and erection of storage tanks, structure, chimney ducts and piping and supply, fabrication and erection of steel structure and storage tanks. Metal sheeting installation.

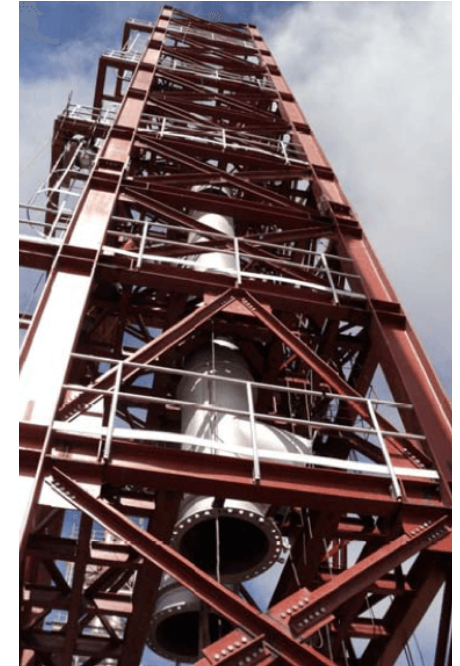



## C.C.C. NORTE POWER PLANT CONDENSATE TANK

**Client:** GEA POWER COOLING SYSTEMS / SENER / CFE

**Location:** Durango, Mexico

**Duration:** 12/2008–05/2009

**Scope:** Supply, fabrication, coating and commissioning of ASME pressure vessel.





# CENTRO MORELOS POWER PLANT

**Client:** ABEINSA (ABENGOA) / CFE

**Location:** Cuautla, Morelos, Mexico

**Duration:** 2016

**Scope:** Fabrication, galvanizing and erection of substation and miscellaneous buildings. Metal sheeting installation.





# CALIDRA LIMESTONE PLANTS

**Client:** Calidra de Occidente

**Location:** Jalisco, Mexico

**Duration:** 09/2011 – 03/2012

**Scope:** Fabrication, erection and electromechanical installation of conveyors and steel structure.





# STAINLESS STEEL SAIL STRUCTURE

**Client:** State of Jalisco Construction Department

**Duration:** 10/2012- 01/2013

**Location:** Puerto Vallarta, México.

**Scope:** Supply, Fabrication and Erection of Stainless Steel Sail Structure and Steel Mesh

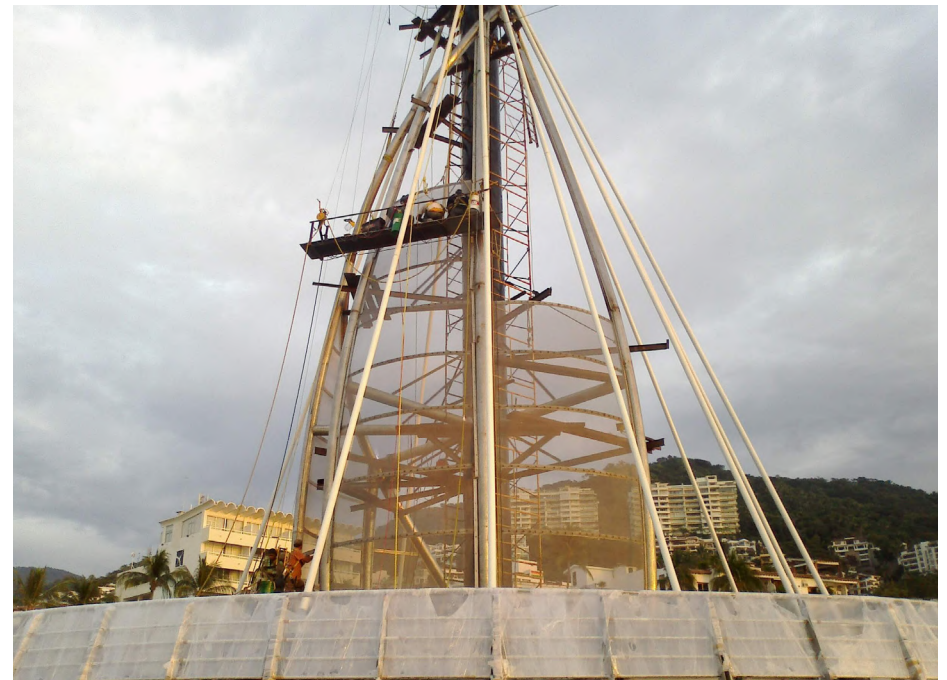



# SAN RAFAEL POWER HOUSE

**Client:** Acciona.

**Location:** Aguamilpa, Nayarit, México.

**Scope:** Supply, fabrication, erection and coating of steel structure. Roof and sidings installation.





# EVA BRISEÑO PEDESTRIAN BRIDGE

**Client:** Secretary of urban Development (SEDEUR)

**Location:** Guadalajara, Jalisco, México.

**Duration:** Nov 2009 – Jan 2010

**Scope:** Fabrication and erection.

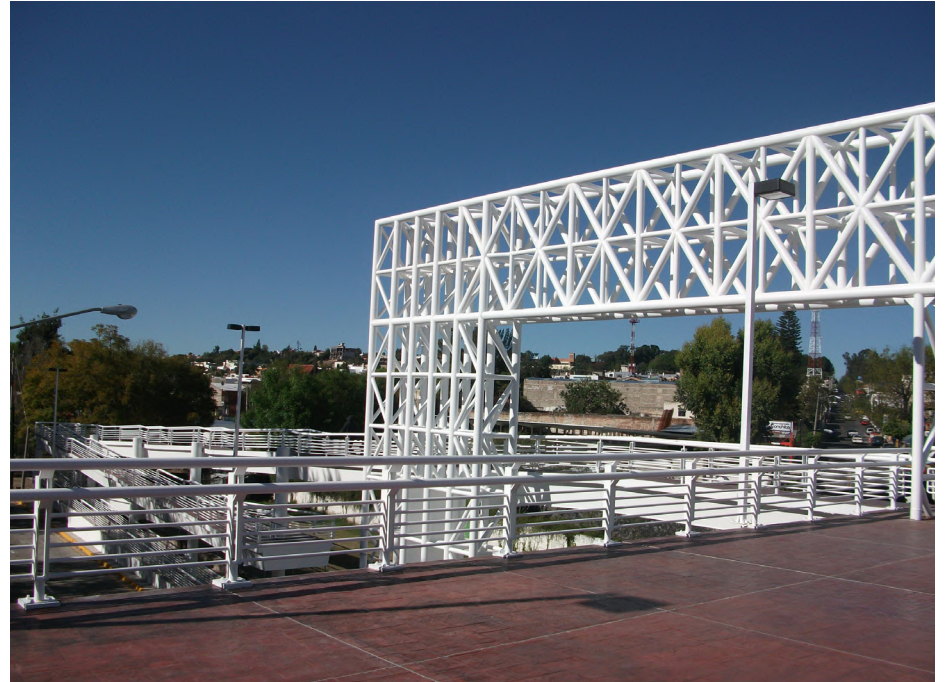



# IGSAPACK POWER PLANT

**Client:** IGSA

**Location:** Emiliano Zapata, Hidalgo, Mexico

**Duration:** Mar 2013 – Jun 2013

**Scope:** Supply, fabrication, erection and coating of Stainless Steel Tanks, Chimneys and Piping

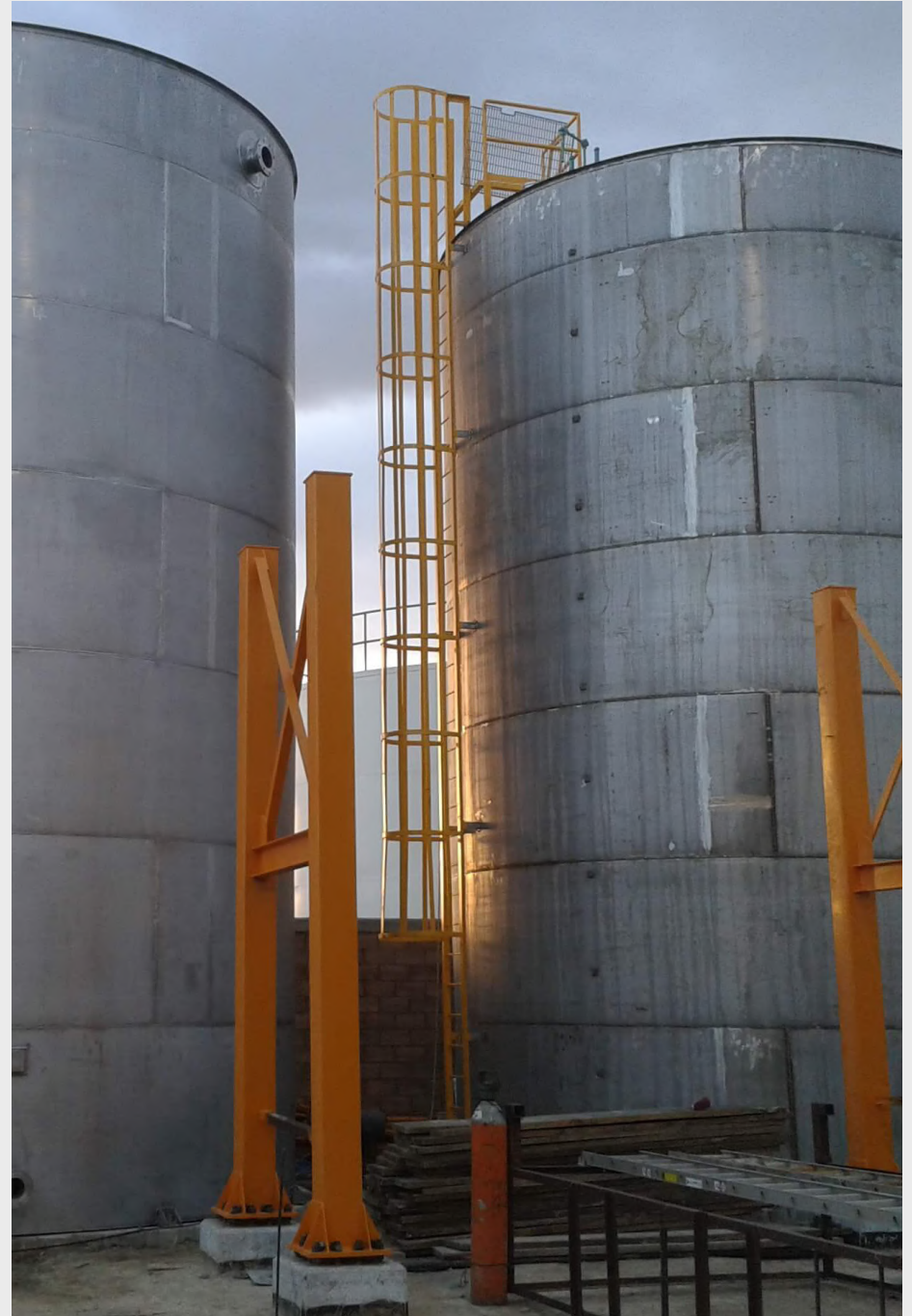



# TUNNEL BEAM ARCH SUPPORTS

## ACAPULCO TUNNEL

**Client:** OSSA.

**Location:** Acapulco, Mexico

**Duration:** 2015 - 2016.

**Scope:** Fabrication of rolled beam arches.



## JALA-COMPOSTELA HIGHWAY TUNNELS

**Client:** OSSA.

**Location:** Compostela, Nayarit.

**Duration:** 2017.

**Scope:** Fabrication of rolled beam arches.



## COMPOSTELA-LAS VARAS HIGHWAY TUNNELS

**Client:** OSSA.

**Location:** Compostela, Nayarit.

**Duration:** 2017.

**Scope:** Fabrication of rolled beam arches.

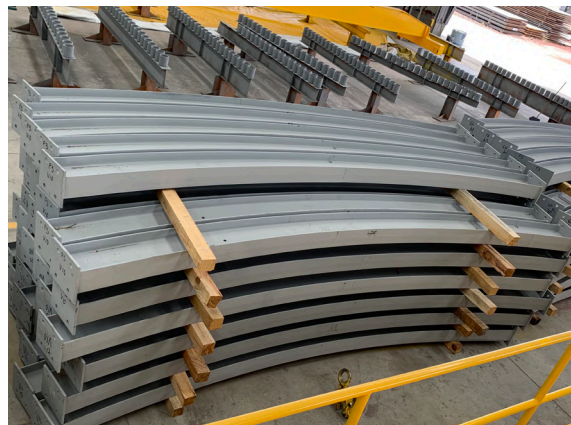

## ATIZAPÁN-ATRACOMULCO HIGHWAY TUNNELS

**Cliente:** OSSA.

**Lugar:** Atizapán, Estado De México.

**Duración:** 2018.

**Alcance:** Fabrication of rolled beam arches

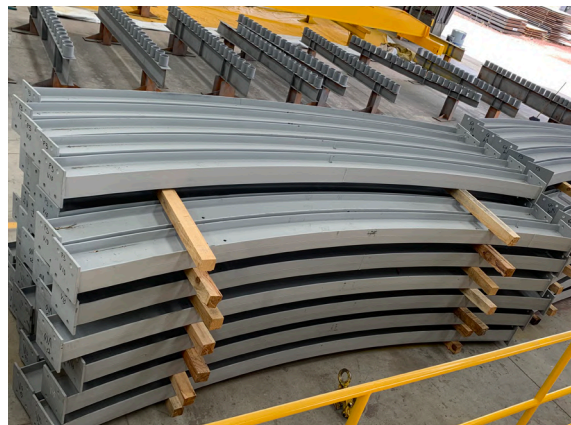



CARRETERA TLAJOMULCO - TALA NO. 10991  
BUENA VISTA, CP.45640  
TLAJOMULCO DE ZUÑIGA, JALISCO

( 33 ) 36.27.00.60, 36.27.24.86  
( 33 ) 36.27.04.22, 36.27.04.23

[WWW.CIMSACONSTRUCTORA.COM](http://WWW.CIMSACONSTRUCTORA.COM)

